Concord Scouts Complete Standard First Aid

Boy Scout Troop 155 of Concord completed a course in Standard First Aid on Monday night. The classes were taught by Bill Mann, member of the Concord Rescue Squad.

Completing the course, shown above from left to right, are **John McCoy**; Tom Shupe, Assistant Scout Master; Brian Gilliam; Bobby Saunders, standing; Grady Jones, standing; Eric Spitzer; Royal (Butch) Trent; Greg Saunders; and Bill Mann, Instructor.

Guest Speaker At Pamplin Ruritan Meeting

J. Franklin Vaughan, President of the Appomattox County Chamber of Commerce, spoke before the Pamplin Ruritan Club on Tuesday evening, June 26th, at the Pamplin Elementary School.

Vaughan reported that the Chamber has 47 paid members made up of professional, business men and individuals. He further reported that tourism in the state is up. In 1948 the tourist and travel industry spent $190 million in the state and in 1972 spent $997 million. It is estimated that in 1980 tourist will spend one billion six hundred sixty million dollars in Virginia. The travel and tourist industry provide employment for 133,710 people in the state. Tourist visiting Appomattox Court House National Historical Park in 1972 showed an increase of 20,000 over the previous year.

Vaughan challenged the Ruritans to help keep Appomattox a growing county and a better place to live, work and educate our children. He stated, in closing, that A p p o mattox County must take steps now to meet the needs of the increased tourist business.

Donald Baldwin, President of the Pamplin Ruritan Club, on the left, and Robert McClenny, Ruritan Secretary, on the right, are seen chatting with J. Franklin Vaughan, center, President of the Appomattox County Chamber of Commerce, who was the guest speaker at the meeting of the Pamplin Ruritans on Tuesday evening, June 26th.

Appomattox Gospel Four To Sing At Promiseland

The Appomattox Gospel Four will conduct the evening service at the Promise Land Baptist Church this second Sunday evening at 7 P. M. All officers and members are asked to be present.

Impressive services were held at the Galilee Baptist Church last Sunday at the 11 a.m. and the 7 p.m. services. The pastor delivered a very helpful and informative message at the morning service. Beautiful music was rendered by the senior choir. Several visitors attended the service. Mrs. Bessie Watson reported $18.00 as the leader for the quarter. The 7 p.m. service was sponsored by the Organ Fund club. Special music was rendered by the Appomattox Gospel Four. The following report was made by the captains in the drive: Mrs. Lois Goods, $121.27; Mrs. Mattie Gafford, $62.80; Mrs. Alpha Brown, $53.62; Mrs. Bessie Watson, $50.75; and Mrs. Dorothy Stevens, $17.00 including the general offering a total of $384.79 was reported. The pastor gave special thanks to each captain and each member for its splendid cooperation in making the rally a success.

The Promise Land Baptist Church senior choir celebrated its anniversary last Sunday evening at 3 p.m. The program was given by the local Jordaniers. All present enjoyed the program. Special remarks were give by Mrs. Annie Harvey and Mrs. Margaret Forest. The offering was very good. The pastor gave final remarks and benediction.

All members of the Appomattox branch of the N.A.A.C.P. are asked to attend the regular meeting this coming Monday evening at 7:30 at the Mount Shiloh community center.

The Appomattox Assembly will hold its regular monthly meeting this Wednesday evening at 7:30 p.m. Members and friends are cordially invited to be present.

Mrs. Mary Marshall has been on the sick list.

Mr. Charlie Palmer has returned home after an operation in the Lynchburg General Marshall Lodge hospital.

All Churches of the Hasadiah Baptist Association are reminded of the annual meeting at the New Hope Baptist Church of Albine, Va. A very fine program has been planned for this session.

The Dr. J. A. Carter, pastor of the Zion Baptist Church has returned to his home in Lynchburg after a serious operation in the Veterans hospital in Richmond, Va. We are happy to report that he is improving nicely.

The general public is invited to attend the regular morning worship at the Mount Shiloh Baptist Church this Sunday at 11 a.m.

The annual home coming service will be held at the Morning Star Baptist Church this Sunday at 11:30 a.m. The pastor will deliver the morning message and the Rev. W. R. Jones will deliver the afternoon sermon. Dinner will be served by the ladies of the Church. The Rev. H. W. Pryor will be the guest speaker for the week.

Wins State Contest

Gary Wisecarver, member of the Rustburg High School Chapter of Future Farmers of America, won the State Tractor Operators Contest last week during the State FFA Convention at VPI & SU.

Gary is the son of Mr. and Mrs. Charlie Wisecarver of Rustburg.

The contest consisted of four parts, a written test on knowledge and maintenance of tractors, trouble shooting, a 2-wheel driving course, and a 4-wheel driving course.

As a result of his winning the contest, Gary received a check for $20.00 and a trip to the National FFA Convention to be held in Kansas City, Missouri in October.

READ & USE the WANT ADS for BEST RESULTS

COSWELL DRIVE-IN APPOMATTOX
Subject to change without notice
SHOW STARTS AT DUSK
Last complete show at 10 p.m.
Friday and Saturday
July 6 and 7
Roquel Welch in
Kansas City Bomber
Friday, July 8
Shirley McLain in
Joel Delaney

Albert Carter Assumes Duties of Vo-Ag Instructor

Albert H. Carter has assumed the duties of an instructor of Agricultural Education at the Appomattox County H i g h School effective July 1, 1973. Carter had been appointed by the Appomattox County School Board to this position at the May meeting. He is replacing the position formerly held by R. B. Carter, who has been appointed Director of Vocational Education for the Appomattox County Schools.

Albert Carter is a 1967 graduate of Appomattox High School where he was an active member of the Appomattox FFA Chapter and president of the senior class. He graduated from VPI & SU in 1971 with a major in Agricultural Education. He has completed one year of graduate work at VPI & SU and received a Master of Education degree from that University in June, 1972. he has taught one year of Vocational Agriculture at the Jefferson-Forest High School in Bedford County. While an active member of the Appomattox FFA Chapter, he won the National FFA Public Speaking Contest in October, 1967, making the fourth FFA member from Virginia to ever receive this National recognition. He was elected and served as the secretary to the Virginia FA Association in 1967-68.

Albert is married to the former Joan McWhirt of Richmond, and they have one son, Jason Carter, age 2 months.

Freedom July 4

The inhabitants of one city shall go to another saying, Let us go speedily to pray before the Lord, and seek the Lord of hosts: I will go also. Zech. 8:21.

Freedom, i n d e p e ndence! Americans free from the burden of taxation without representation no longer a colony but an independent nation. The Fourth of July would go down in American history as its greatest day. From city to city, from village to village the word went speedily. We are free! No doubt many prayers ascended to God a long struggle, fighting, bloodshed, hardships, hunger, were yet to be experienced before freedom became a reality. The victorious colonists willed an inheritance to their posterity, and July 4 became the day to celebrate the gift - "freedom".

We are the beneficaries of that inheritance. We have freedom to worship God as we wish, to build a temple to the living God. A temple of love, tolerance, willingness to sacrifice as did our forefathers that others may share our inheritance, our freedom.

We can share the feelings of Zechariah and his people as they labored to restore Jerusalem. Seventy years of Babylonish captivity were over. They were free. There was a work to do to rebuild Jerusalem. Plans were laid. The first item on the agenda was to urge the people to be united in God. "Let us go speedily to pray before the Lord." He was the sure foundation for the spiritual temple - one cannot picture the missionary zeal as the inhabitants went from city to city with the invitation to pray together. True freedom is born in prayer, sustained by prayer, and shared through prayer.

On this Fourth of July a hundred and ninety-seven years after the Declaration of Independence was signed. We have a greater responsibility than our forefathers had. With the prophecies describing last-day events in James 5 and II Timothy 3 and others too. Read Rev. 18. Babylon here represents Washington, D. C. I believe all this "Water-Gate" confusion that is going on right now is what this chapter explains. Read the whole chapter - also read the last 3 chapters of Revelations carefully. Note what chapter 22:14 has to say about who will enter in through the Pearly Gates.

Mrs. Annie R. Fore

Notice to Frozen Food Locker Patrons

It appears that we have a number of lockers containing food which we cannot identify the owner.

If you have food stored at the locker and have not received recent rent due notices, it is probable that some of this food may be yours .

It is essential that we identify every patron and we ask that you call and give us approximate date food was stored as well as your locker number. Please do this without delay .

Some past patrons are still holding locker keys although they have cancelled your locker.

Please turn in these keys .

Appomattox Frozen Food Locker
Phone: 352-7138
APPOMATTOX, VIRGINIA

G & L Recreational Vehicles Supplies
The Camping Man's Supermarket
COMPLETE LINE OF PARTS AND ACCESSORIES
COME IN AND SEE WHY BUSINESS IS SO GOOD !!!

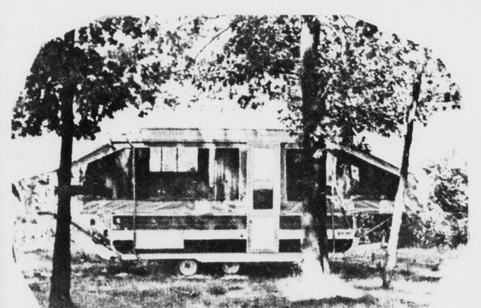

Now Is The Time & This Is The Place
To Hitch Your Travel Plans to a Trailer
A Vacation You'll Never Forget . . .
FUN FOR ALL - ALL FOR

Phone 237-1674
4405 Wards Road Rt. 29 South Lynchburg, Va.

•WHEEL ALIGNMENT
•WHEEL BALANCING
LAWSON FORD, INC.
Va. Dealer License No. 2
Appomattox, Virginia

FURNITURE WORLD—CANDLERS MT. RD.
OVERSTOCKED SALE
Due to late shipments of furniture we had on order our warehouse is overstocked, and we must sell this furniture at big reductions. Two solid trailer loads arrived this week with more to come. Listed below is but a small part of what we have to offer.
UP TO 50% OFF
OPEN — JULY 4th
Monday to Friday 9 a. m. to 9 p. m.
Saturday - 9 a. m. to 6 p. m.
OVER 100 LIVING ROOM SUITES
SOFAS ...... as low as 119.00
CHAIRS .... as low as 59.00
Early American Spanish Traditional
Hide-A-Beds
Made to sell for 319.95
Now from $159
Largest selection ever, over 25 to choose from. All have Herculon, Scotch Guard Treaded fabric or Naugahyde Brand Vinyls. Choice of Twin, full or queen size.
FRAMED PICTURES
52" x 28" Solid Wood Frame. Reg. 29.95 .... 15.00
24" x 20" Solid Wood Frame. Reg. 12.95 .... 5.00
SWIVAL ROCKERS
These Chairs Were Made to Sell for 119.00 $69
Hi-Back swivel rockers perfect for any room. Choice of Scotch Guard treated. Solid or Print.
OCCASIONAL LIVING ROOM TABLES .... From 29.95
Over 65 In Stock—All Styles
MAPLE BUFFET & HUTCH $119
LIMITED QUANTITIES
Contemporary SOFAS & MATCHING CHAIRS
Made to sell for $468 . . . . Now $286.00
These contemporary pieces express originality and a new kind of charm.
LAMPS .... From 18.00
Decorator Lamps of Every Description
Shop 9 to 9 Mon.-Fri.—Sat. 9-6
FURNITURE WORLD INC.
"Quality Furniture at Warehouse Prices" — 3320 Candlers Mt. Road EXIT EAST
Lynchburg, Virginia
Master Charge — BankAmericard — Monthly Terms Arranged — 845-3295

photo by Robert E. Pankey

Announce Marriage

MRS. BYRON BENJAMIN COLE, JR.
the former Miss Betty Marie Reid

The marriage of Miss Betty Marie Reid to Mr. Byron Benjamin Cole, Jr. took place Saturday afternoon, June 30th, at 4:00 p.m. in Liberty Baptist Church in Appomattox.

The bride is the daughter of Mr. and Mrs. David C. Reid, and the bridegroom is the son of Mr. and Mrs. Byron B. Cole, Sr., all of Appomattox.

The Rev. Richard C. Brackin, pastor of the church, officiated the double ring ceremony.

Given in marriage by her father, the bride wore a gown of wedding satin with chantilly lace with an empire bodice and portrait neckline with long sleeves. Her veil was an elbow-length tulle with a head piece of pearls. She carried a white prayer book, topped with a white orchid and mums.

Mrs. John C. Lewis of Lynchburg, sister of the bride, served as her matron of honor. She was attired in a yellow dotted swiss gown of princess style. She carried two long spider mums with streamers.

The bridesmaids were Miss ... Carwile of Woodstock, ... of the bride, Miss Vicky ... and Miss Priscilla Wool... both of Appomattox. ... dresses were identical to the honor attendant and carried a single mum. Miss ... Craft was flower girl. ... dress was of dotted swiss ... length. Master Walter Gilliam served as ring ...

Mr. Cole served as his best man. Groomsmen were John R. Cole, cousin of the groom and David Barker, of Lynchburg, cousin of the ... Other ushers were Norwood ... and Johnny Goin of Appomattox.

Following the ceremony, the bride's parents were hosts for a reception in the church social hall. After an Eastern wedding trip, the couple will make their home in Appomattox.

Bride-Elect Honored

Miss Dianiah Goin, bride-elect, was honored with a miscellaneous shower on Friday evening, June 29th, 1973 at Walker's Presbyterian Church by friends.

The bride's color scheme of red, white and blue was carried out in table arrangement.

Guests included Mrs. Frank A. Goin, mother of bride-elect, Mrs. John H. Lowe, mother of bride-groom, Mrs. John Lowe, grandmother of the bride-groom and many friends and relatives.

Miss Goin is the daughter of Mr. and Mrs. Frank A. Goin, of Route 2, Appomattox. The bridegroom is the son of Mr. and Mrs. John H. Lowe, of Farmville.

* * *

Miss Dianiah Goin was honored with a Lingerie Shower at the home of Mrs. James Carson of Route 2, Appomattox, on the evening of June 27th, 1973.

Mrs. Carson, the hostess, presented Miss Goin with a corsage. Guests included Mrs. Frank Goin, mother of the bride - elect, Mrs. John H. Lowe, mother of the bride-groom, and friends and relatives. Many lovely gifts were received.

Birth Announcement

Mr. and Mrs. Clyde L. Price of Leesville Rd., Lynchburg, Va., proudly announce the birth of a daughter, Carrie Ann, born June 15, in Lynchburg. They also have a son Christopher Brian.

Social Notes

Mr. and Mrs. Marshall Martin had as their guest last week their son-in-law and daughter Mr. and Mrs. Fred Heins, of Baltimore, Maryland.

* * *

Mr. and Mrs. Charles H. Wagner and family have moved from Gillsburg, Michigan, to Appomattox, where they will make their home.

* * *

Mr. and Mrs. Braxton Garrett and daughter, Leslie, of Richmond, and Mrs. Spencer Garrett have returned home after spending three weeks with friends and relatives in Arkansas.

* * *

Mr. and Mrs. John Ivy Holland and daughter have returned to Durham, after spending some time with Mr. and Mrs. Ivey Holland.

* * *

Mr. and Mrs. Gene Paulette and son Jonathon were recent visitors of Mrs. Mildred Burkey and Miss Nola Burkey. Jonathon remained for a longer visit while his parents attended a convention.

* * *

Mr. J. Lloyd Hudson, Miss Mabel Hudson and Mrs. Eddie Wooldridge left on Tuesday for Clarksville where they will spend several days with relatives. They will attend the funeral service of their brother-in-law, Mr. R. R. Bowen, of Asbury Park, New Jersey who passed away on Sunday evening. The service will be conducted at Cooper-Watkins Funeral Home, Clarksville. Mrs. Hudson will join them on Thursday for the services.

After Rehearsal Dinner

Mr. and Mrs. Byron B. Cole entertained with an after rehearsal dinner party Friday evening at Maudes Restaurant honoring Miss Betty Marie Reid and her fiance, their son, Byron Benjamin Cole, Jr.

Guest included both families, wedding party and out-of-town guest.

Date Set For Wedding

The marriage of Miss Sue Ellen Giles, daughter of Mr. and Mrs. Allen Tayor Giles, of Appomattox, to Mr. Calvin Edward O'Brien, also of Appomattox, will be an event of Saturday afternoon, July 7, 1973, at 4:00 at New Hope Baptist Church.

The bride's parents will entertain with a reception immediately following the ceremony in the church fellowship hall.

Although no invitations are being sent, friends and relatiues are invited to attend.

Vows Exchanged

MRS. FREDERIC WILLIAM WHITEHURT
the former Miss Cheryl Ann Joly

The marriage of Miss Cheryl Ann Joly to Frederic William Whitehurst took place Saturday afternoon, June 30, at 1:30 in the Lynnhaven Colony United Church in Virginia Beach.

The bride is the daughter of Mr. and Mrs. George A. Joly of Virginia Beach, formerly of Appomattox. The bridegroom is the son of Cmdr. & Mrs. W i l l i a m B. Whitehurst of Greenville, North Carolina.

The bride was escorted and given in marriage by her father. The bride wore a gown of white lace over bridal crepe, designed with an empire bodice, a stand up collar, and long sleeves gathered to wide buttoned cuffs. Her veil was of elbow-length tulle with a headpiece of seed pearls and lace. She carried a bouquet of white daisies, centered with white roses, which she lifted from the arrangement to be worn on her traveling ensemble.

Miss Rebecca Lynn Horne of Sugar Grove, Va., was maid of honor. She wore a floor length gown of pale blue dotted swiss with an empire bodice, finished with a stand up collar and short puffed sleeves. The collar and sleeves were edged in white lace. The matching wide brim hat had white ribbon draping the crown and flowing to the waist. She carried a basket of white and blue daisies with white and blue satin streamers.

Other attendants were Miss Barbara Jean Davis, of Lynchburg, cousin of the bride; Miss Teresa Lynn Brogden, of Virginia Beach. Their gowns and hats were identical to that of the honor attendant and each carried a basket of blue daisies with white and blue satin streamers.

Charles Michael Whitehurst served as his brother's best man.

Ushers were George A. Joly, Jr., brother of the bride and Jeffrey Mark Wible of Arlington, Va.

Following the ceremony a reception was given in the church social hall by the bride's parents.

Assisting at the reception were Mrs. Edna Woodson, Mrs. Gladys Fulcher, Mrs. Dan Davis, Mrs. Wanda Doss and Mrs. Janie Sanchez.

Mrs. Margie Doss directged the wedding.

The bride is a graduate of Frank W. Cox High School in Virginia Beach.

Mr. Whitehurst is a graduate of Maury High School in Norfolk, Va. He is currently attending East Carolina University where he is a pre-medical student.

After a trip to Orlando, Florida, the couple will make their home in Greenville, N.C.

DIAL GOOD NEWS 352-7900

Social Notes

Mr. Frank H. Carwile and his son, Michael Belter, left Lynchburg airport early Sunday morning enroute to West Point, New York where Mr. Carwile watched as his son was sworn in as a Cadet of the Class of 1977 at the United States Military Academy on Monday.

* * *

Mr. and Mrs. K. E. Coleman and Mr. and Mrs. Ralph Coleman of Lynchburg, spent the past week-end at Virginia Beach.

* * *

Mrs. Bena House spent several days last week with friends in Nottoway, Richmond and Kenbridge. She returned home on Sunday.

* * *

Mr. and Mrs. Edwin S. Barron and boys, Mark and Steve, arrived on Monday to spend a week with Mrs. Barron's mother, Mrs. Lougenia P. Doss.

* * *

Mr. and Mrs. Lewis Martin and Miss Wanda Harden are visiting relatives in Rockville, Va.

* * *

Mr. and Mrs. Dot Sears and Jessica spent Mon. and Tues. with their daughter Mrs. John Ivey Holland of Durham, N. C. Jessica is spending a few days with her grandmother.

* * *

Mrs. Mildred Burkey and Miss Nola Burkey have returned from visits to relatives in Capron, Virginia and Chesapeake.

* * *

Mr. and Mrs. Amey Powers, of Lynchburg and Mr. and Mrs. Bryant will spend two weeks at Sears Lake.

To Observe 50th Anniversary

Mr. and Mrs. Elon O. Johnson of Route 2, Appomattox will observe their 50th wedding anniversary on Sunday, July 15, 1973, when their children will host a reception in their honor from three to five o'clock in the afternoon at the Johnson home.

Although no invitations are being sent, friends and relatives are invited to attend.

Mr. and Mrs. Johnson were married on July 14, 1923.

MISS JOYCE ANN SCOTT

Announce Engagement

Mr. and Mrs. William Mitchell Scott, of Concord, Va., announce the engagement of their daughter, Miss Joyce Ann Scott, to Wesley Rudie Burford, son of Mrs. Kathleen B. Mays of Madison Heights, Va.

Miss Scott is a 1970 graduate of Appomattox County High School, and also attended Institute of Computer Management, Cleveland, Ohio and is working in Lynchburg, Va

Mr. Burford is employed at Lynchburg Foundry.

The wedding date has been set for July 21,1973.

Charcoal Steaks!
Unlimited
Salad Bar
Jeanne's Restaurant
Main St. Appomattox, Va.

Week End Specials
20" Electric Fans $17.77
19" Zenith T. V.'s $129.95
Closed Wednesday at 12 noon - Open Friday until 8 P. M.
Best Furniture Co.
...te 460 1 mile East Appomattox, Va.

Hear Ye! Hear Ye!
We do hereby proclaim a bank for the Brookneal Community.
Newly conceived and organized.
And herewith do we make our
Declaration of Independence
from all encumbering associations with conglomerates, holding companies, and foreign influences.
A bank with the wisdom of age and the vision of youth. A bank of the people, by the people, for the people.

Virginia Independent Bank
P. O. Drawer 777
Brookneal, Virginia 24528
Gentlemen:
I hereby subscribe for ________ shares of the capital stock of Virginia Independent Bank (organizing), par value five dollars ($5) per share, and enclose my check for the full purchase price computed at ten dollars ($10) per share.
When the Bank opens for business, I plan to open the following accounts:
Savings Accounts(s) $ ______ Personal Checking Account(s) $ ______
Certificate(s) of Deposit $ ______ Business Checking Account(s) $ ______
Name ______ No. Shares ______
Street, R.F.D. or Box No. ______ Telephone No. ______
City, State & Zip Code ______ Social Security No. ______
It is understood and agreed that you reserve the right to reject in whole or in part this subscription and to allot a lesser number of shares than are subscribed for.
It is further understood and agreed that if Virginia Independent Bank shall not have opened for business by May, 1974, this subscription shall be void and the undersigned shall have no further obligation hereunder and all payments made hereunder (not previously refunded) shall be refunded to the subscriber without interest thereon.
Date ______ Signature ______

VIRGINIA INDEPENDENT BANK
Brookneal, Virginia
John M. Barksdale — Red House, Dairyman
Harry E. DeJarnette, Jr. — Brookneal, Insurance Broker
Vincent J. Farino — Newport News, Real Estate Developer
John E. Gehman, M. D. — Brookneal, Physician
David L. Moore — Cullen, Educator
Walter B. Peterson — Brookneal; Quality Control, Burlington Mills
Thomas L. Phillips — Rustburg, Attorney